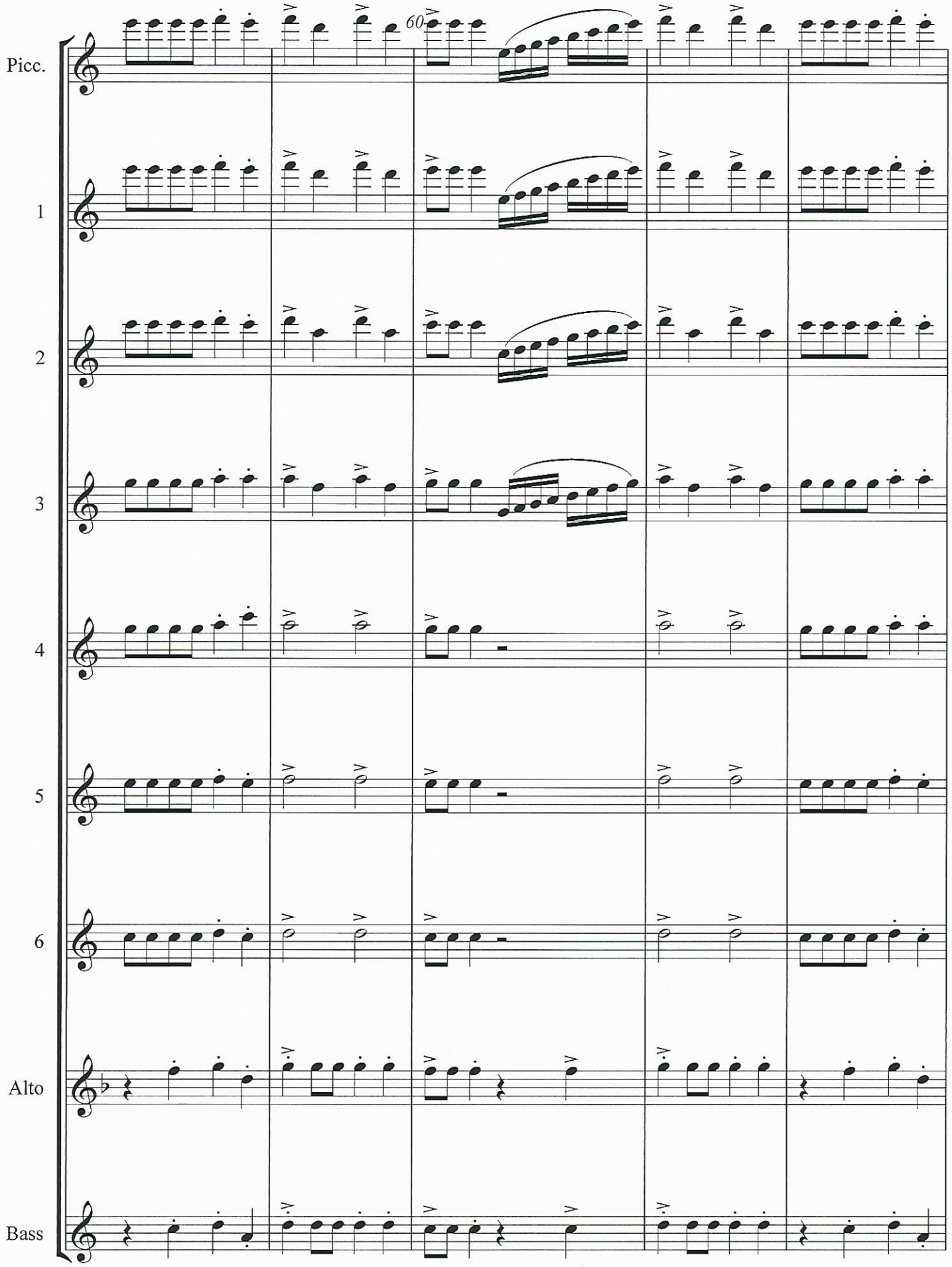
60
Picc.
1
2
3
4
5
6
Alto
Bass