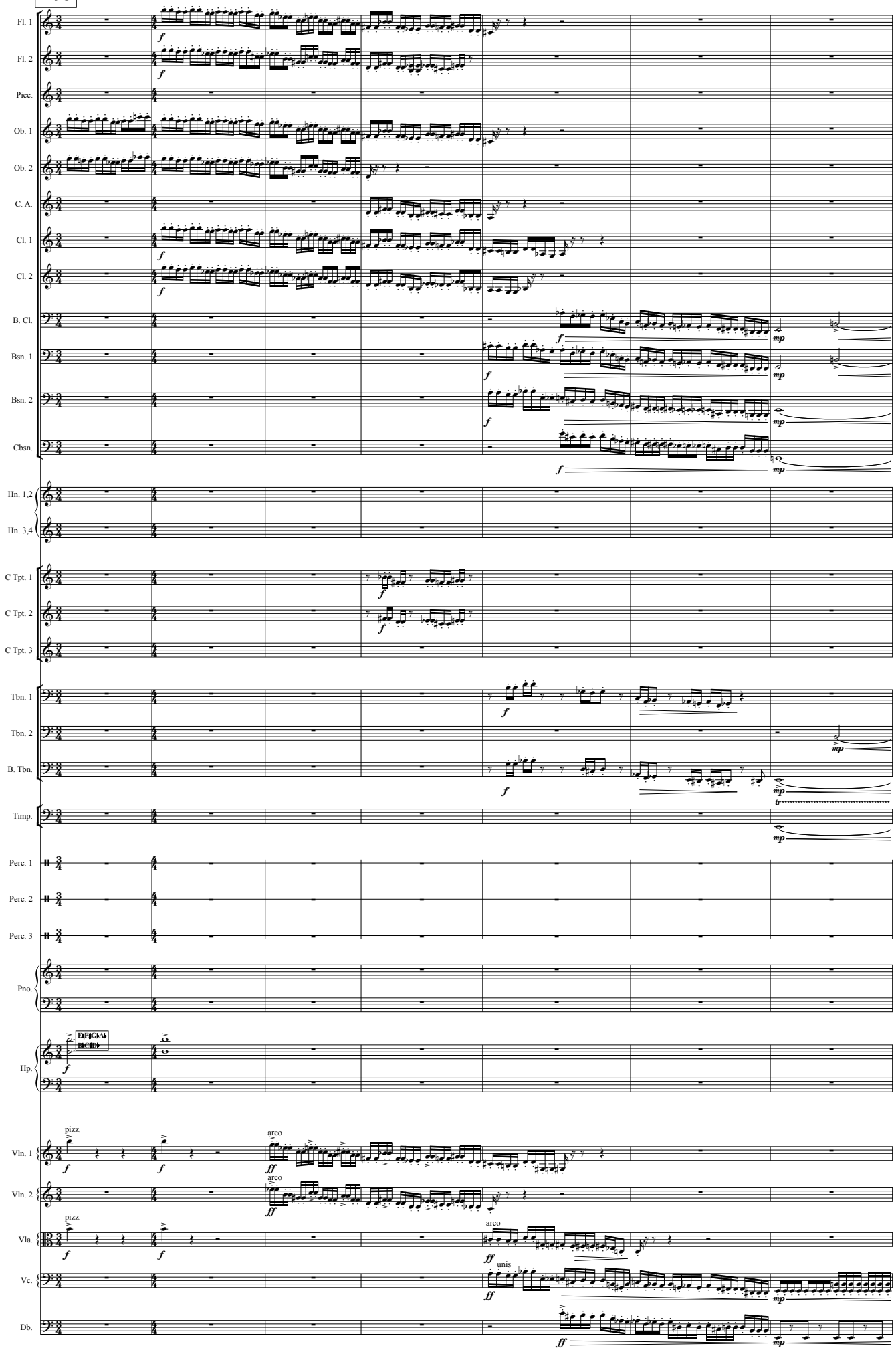
208
Fl. 1
Fl. 2
Picc.
Ob. 1
Ob. 2
C. A.
Cl. 1
Cl. 2
B. Cl.
Bsn. 1
Bsn. 2
Cbsn.
Hn. 1,2
Hn. 3,4
C Tpt. 1
C Tpt. 2
C Tpt. 3
Tbn. 1
Tbn. 2
B. Tbn.
Timp.
Perc. 1
Perc. 2
Perc. 3
Pno.
Hp.
Vln. 1
Vln. 2
Vla.
Vc.
Db.
pizz.
arco
unis