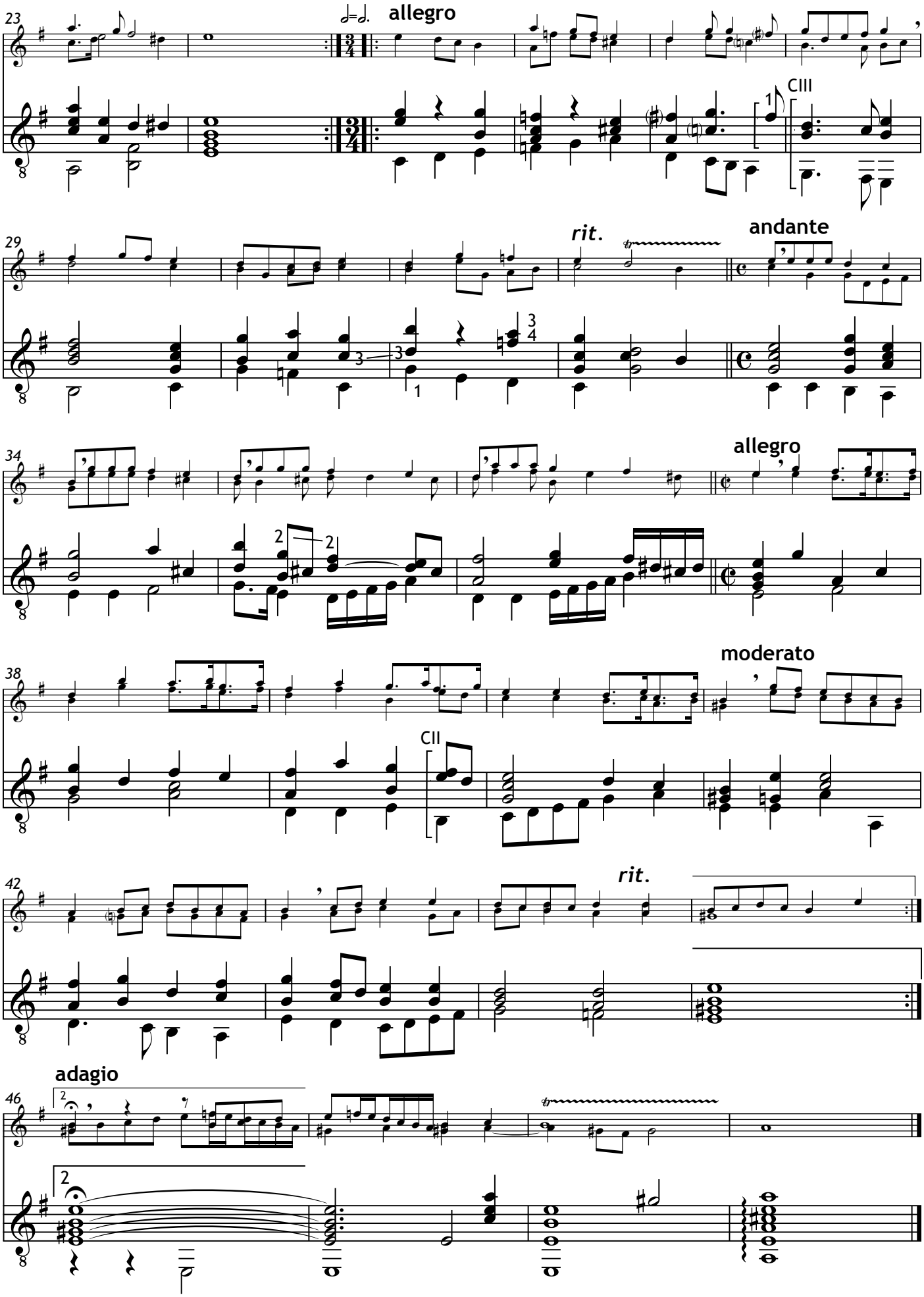
23
allegro
CIII
29
rit.
andante
34
allegro
38
moderato
CII
42
rit.
46
adagio